

Lead

# What Child Is This

REV: Oct.27,2009

Em G D Bm7 Em C

B7 Em G D Bm7 Em B7

Em E G D Bm Em F#7 B7

G D Bm Am7 B7 Em

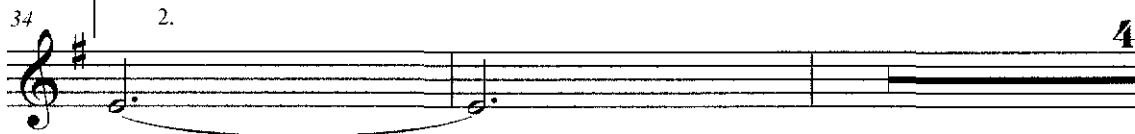

flute

# What Child Is This

REV: Oct.27,2009

8

16

24

32

1.

2.

4

Lead-Harm-1

# What Child Is This

REV: Oct.27,2009

Em G D Bm7 Em C

B7 Em G D Bm7 Em B7

Em E

Lead-Harm2

# What Child Is This

REV: Oct.27,2009
