

Lead

Ragtime Annie (Achorde Vers.)

Rev. Jan. 20 2019

Harm-1

Ragtime Annie (Achorde Vers.)

Rev. Jan. 20 2019

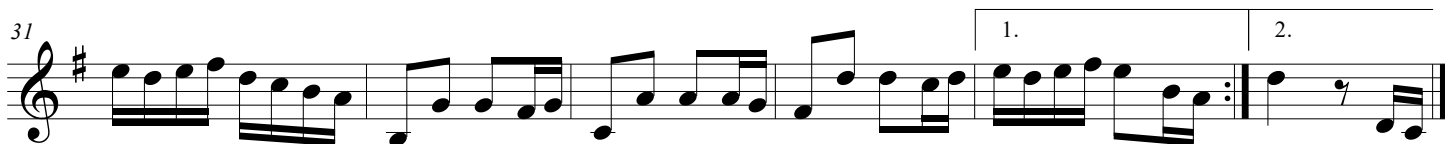
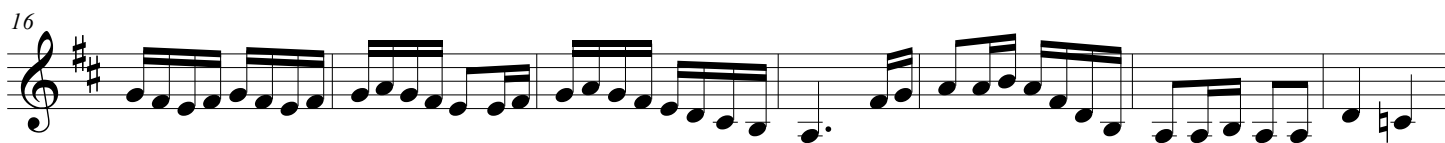

Harm=2

Ragtime Annie (Achorde Vers.)

Rev. Jan. 20 2019

Viola

Ragtime Annie (Achord Vers.)

Rev. Jan. 20 2019

7

16

28

Flute

Ragtime Annie (Achorde Vers.)

Rev. Jan. 20 2019

