

Quand On Est En Amour

Melody

Rev. Oct. 26, 2018

G G6 G G6 G G6 G G6

INTRODUCTION

VERSE 1

Am D7 G

G Am C G

Am D7 G G Am D7 G

CHORUS 1

Am D7 G

G Am D7

VERSE 2

G G Am C

G Am D7 G G Am

CHORUS 2

D7 G Am D7

G Am D7 G E7

INTERLUDE

Quand On Est En Amour

HARM-2

INTRODUCTION

Rev. Oct. 26, 2018

INTRO

6 VERSE 1

13 CHORUS 1

21

27 VERSE 2

32

37

42 CHORUS 2

47 INTERLUDE

53 VERSE 3

Quand On Est En Amour

2

58

63

68

CHORUS 3

73

78

CHORUS

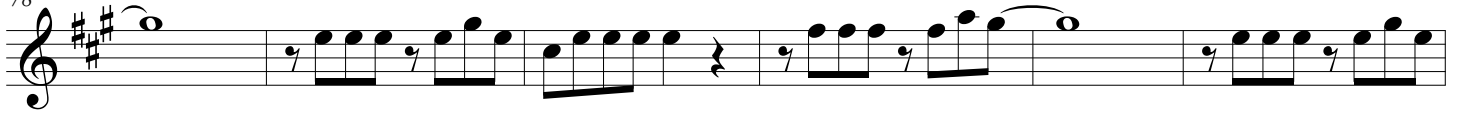

84

ENDING

Quand On Est En Amour

HARM-2

Rev. Oct. 26, 2018

INTRODUCTION

VERSE 1

6

13

21 CHORUS 1

27

VERSE 2

32

37

42 CHORUS 2

47 INTERLUDE

53

VERSE 3

Quand On Est En Amour

2

58

63

68

CHORUS 3

73

78

CHORUS

84

ENDING

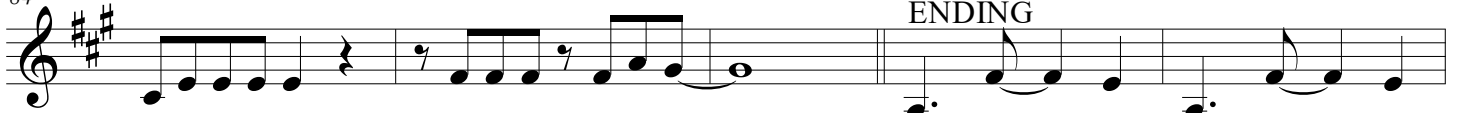

89

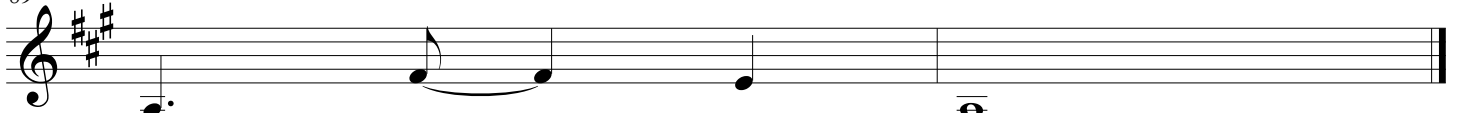

Quand On Est En Amour

Flute

INTRODUCTION

Rev. Oct. 26, 2018

INTRO

6 VERSE 1

13 CHORUS 1

21

27 VERSE 2

32

37

42 CHORUS 2

47 INTERLUDE

53 VERSE 3

Quand On Est En Amour

Piano

Rev. Oct. 26, 2018

INTRODUCTION

CHORUSES

Quand On Est En Amour

2
21

25

29

33

37

41

Quand On Est En Amour

46

50

54

58

62

66

Quand On Est En Amour

4
70

74

78

82

86
