

Lead

Gram Lee s Waltz

Rev. Feb. 28, 2019

- Staff 1: Chords D, A7, D.
- Staff 2: Chords A7, D, D, D, D, A7. Includes a triplet of eighth notes and a fermata.
- Staff 3: Chords D7, G, D, A7.
- Staff 4: Chords D, D, D, A, A7. Includes first and second endings.
- Staff 5: Chords D, D, D7, G, Gm7. Includes eighth notes.
- Staff 6: Chords D, A7, D, D, D.
- Staff 7: Chords A7.
- Staff 8: Chords D, D7, G. Includes a triplet of eighth notes and a fermata.
- Staff 9: Chords D, A7, D.

Harm-1

Gram Lee s Waltz

Rev. Feb. 28, 2019

6

12

18

25

32

39

45

51

1. 2.

3

3

Cello

Gram Lee s Waltz

Rev. Feb. 28, 2019

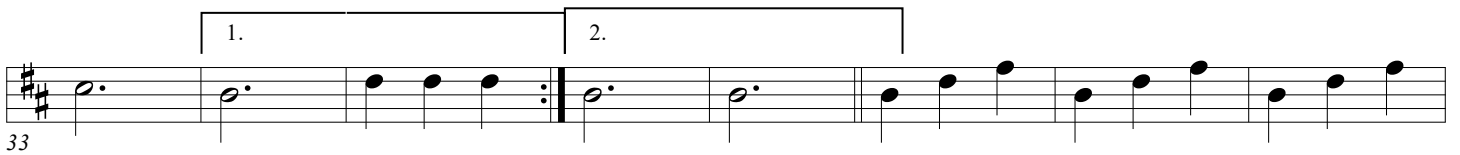
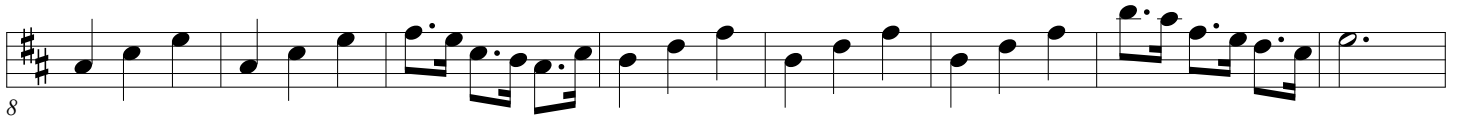

5-String

Gram Lee s Waltz

Rev. Feb. 28, 2019

Flute

Gram Lee s Waltz

Rev. Feb. 28, 2019

7

14

21

29

38

45

51

G D A7

1. 2.

1. 2.

G

D A7