

Christmas In The Valley

Rev. Nov. 27, 2018

Chords

B \flat F Cm7 Dm7 Cm F7 F7/A B \flat F7

Chords

6

12

18

23

Cs

28

Cs

33

39

45

51

Christmas In The Valley

2 **B♭ B♭7 E♭** **E♭** **B♭** **B♭ B♭ B**

57

C7 **C7** **F** **F7** **B♭**

62

B♭ B♭7 E♭ **E♭ E♭ E F** **F7**

67

B♭ **F** **F7/A** **B♭** **F7 Cm7**

73

Dm7 **Cm** **F7** **F7** **B♭** **B♭**

79

Christmas In The Valley

To be sung in the key of Bb
Capo on third fret

Rev. Nov. 27, 2018

Violin I

Violin I

6

14

Vln. 22

Vln. 27

33

Vln. 40

47

55

Vln. 61

Christmas In The Valley

2

66

74

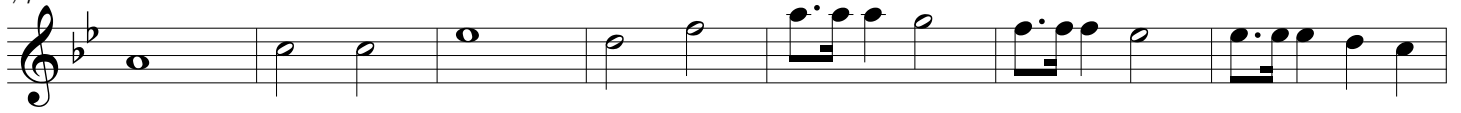

81

Vln.

Christmas In The Valley

To be sung in the key of Bb
Capo on third fret

Rev. Nov. 27, 2018

Violin II

Violin II

7

15

Vln.

22

Vln.

27

33

Vln.

40

47

55

Vln.

61

Christmas In The Valley

2
66

74

81

Vln.

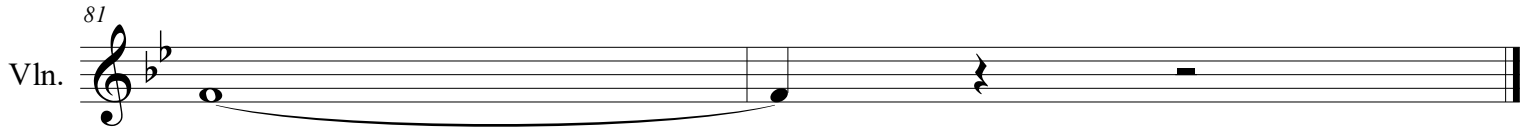

Christmas In The Valley

To be sung in the key of Bb

Capo on third fret

Violin III

Rev. Nov. 27, 2018

Violin III

Violin III

7

15

Vln.

22

Vln.

27

33

Vln.

40

47

55

Vln.

61

Christmas In The Valley

2
66

74

Vln. 81